

**Hillaire-Skyline Park Area  
Estimated Project Cost**

ITEM NO.	ITEM	QUANTITY	UNIT	UNIT PRICE	AMOUNT
1	Detention Basin	1	LS	\$ 200,000	\$ 200,000
2	Culvert Improvements	40	LF	\$ 100	\$ 4,000
3	Channel Improvements	100	LF	\$ 30	\$ 3,000
4	Land Acquisition	8	AC	\$ 15,000	\$ 120,000
<b>ESTIMATED CONSTRUCTION COST</b>					<b>\$ 327,000</b>
20% Construction Contingency					\$ 65,400
<b>TOTAL ESTIMATED CONSTRUCTION COST</b>					<b>\$ 392,400</b>
Engineering and Construction Inspection					\$ 57,000
<b>TOTAL ESTIMATED PROJECT COST</b>					<b>\$ 449,400</b>



HOPKINSVILLE SURFACE AND STORMWATER UTILITY

HILLAIRE DR, SKYLINE PARK DR

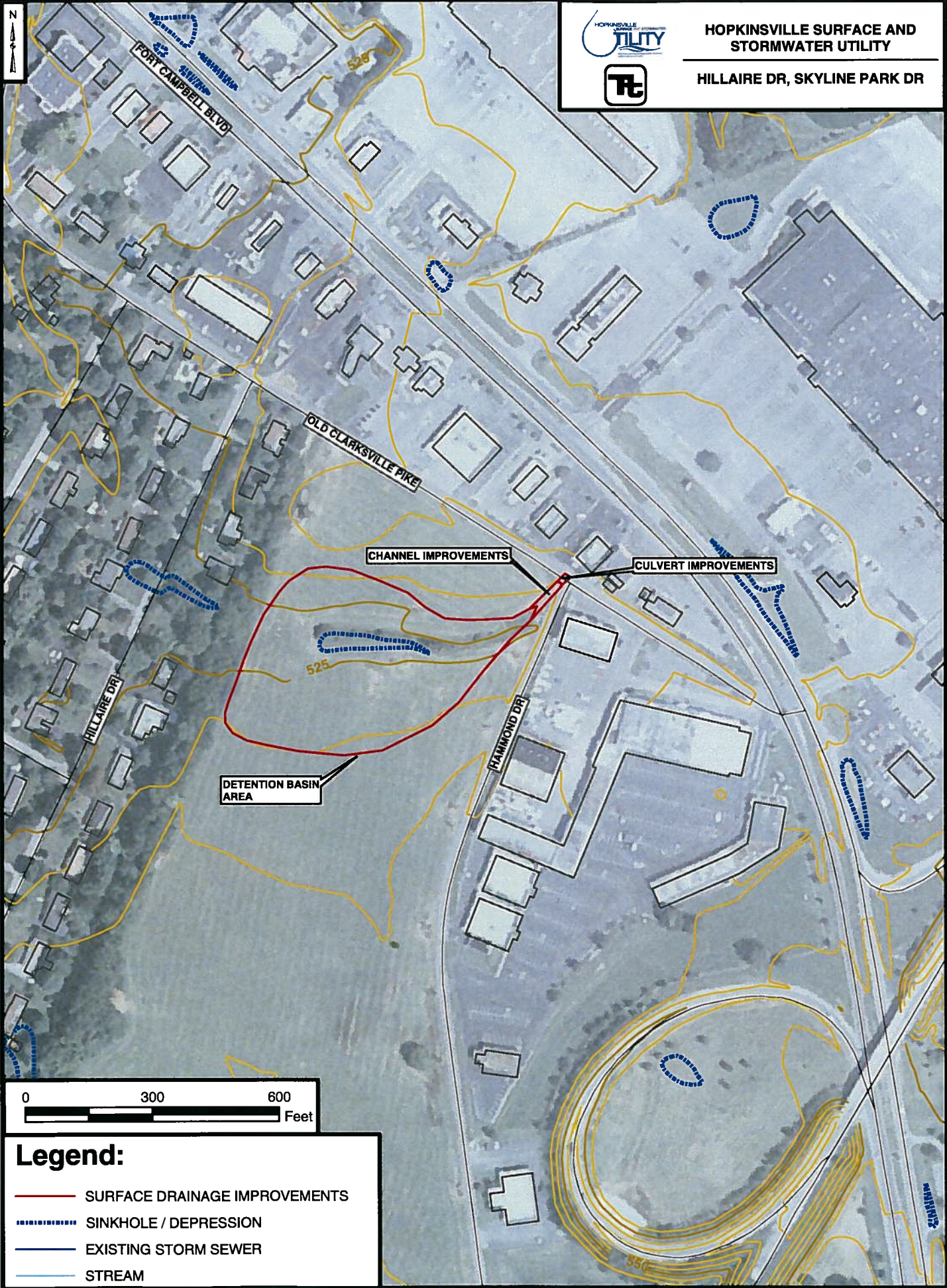

DETENTION BASIN AREA

CHANNEL IMPROVEMENTS

CULVERT IMPROVEMENTS

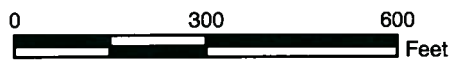

**Legend:**

- SURFACE DRAINAGE IMPROVEMENTS
- - - - - SINKHOLE / DEPRESSION
- EXISTING STORM SEWER
- STREAM

P:\00060288-Hopkinsville Sur and Stormw Util Drainage Plan\Deliverables\Drawings\Report Maps\Map B-16.mxd

**Howell Street near Lewis Street  
Estimated Project Cost**

ITEM NO.	ITEM	QUANTITY	UNIT	UNIT PRICE	AMOUNT
1	Detention Basin	1	EA	\$ 75,000	\$ 75,000
2	18" Storm Sewer	150	LF	\$ 50	\$ 7,500
3	Headwalls	2	EA	\$ 2,500	\$ 5,000
4	Land Acquisition	1	Acre	\$ 15,000	\$ 15,000
<b>ESTIMATED CONSTRUCTION COST</b>					<b>\$ 102,500</b>
20% Construction Contingency					\$ 20,500
<b>TOTAL ESTIMATED CONSTRUCTION COST</b>					<b>\$ 123,000</b>
Engineering and Construction Inspection					\$ 29,000
<b>TOTAL ESTIMATED PROJECT COST</b>					<b>\$ 152,000</b>







HOPKINSVILLE SURFACE AND STORMWATER UTILITY

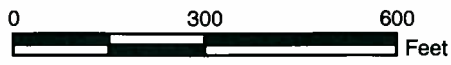

HOWELL ST NEAR LEWIS ST



**Legend:**

-  SURFACE DRAINAGE IMPROVEMENTS
-  SINKHOLE / DEPRESSION
-  EXISTING STORM SEWER
-  STREAM

P:\2009\0208-Hopkinsville Sur and Stormw Util Drainage Plan\Deliverables\Drawings\Report Maps\Map B-17.mxd

**Hurst Drive, Great Oaks  
Estimated Project Cost**

<b>ITEM NO.</b>	<b>ITEM</b>	<b>QUANTITY</b>	<b>UNIT</b>	<b>UNIT PRICE</b>	<b>AMOUNT</b>
1	Channel Improvements (cleaning, shaping, lining, and widening)	1,700	LF	\$ 30	\$ 51,000
2	Sink Hole Improvements (Cleaning and Widening)	1	LS	\$ 60,000	\$ 60,000
3	Property Buyout	1	EA	\$ 120,000	\$ 120,000
<b>ESTIMATED CONSTRUCTION COST</b>					<b>\$ 231,000</b>
20% Construction Contingency					\$ 46,200
<b>TOTAL ESTIMATED CONSTRUCTION COST</b>					<b>\$ 277,200</b>
Engineering and Construction Inspection					\$ 36,000
<b>TOTAL ESTIMATED PROJECT COST</b>					<b>\$ 313,200</b>







HOPKINSVILLE SURFACE AND STORMWATER UTILITY

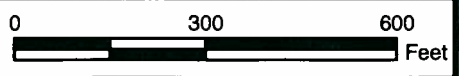
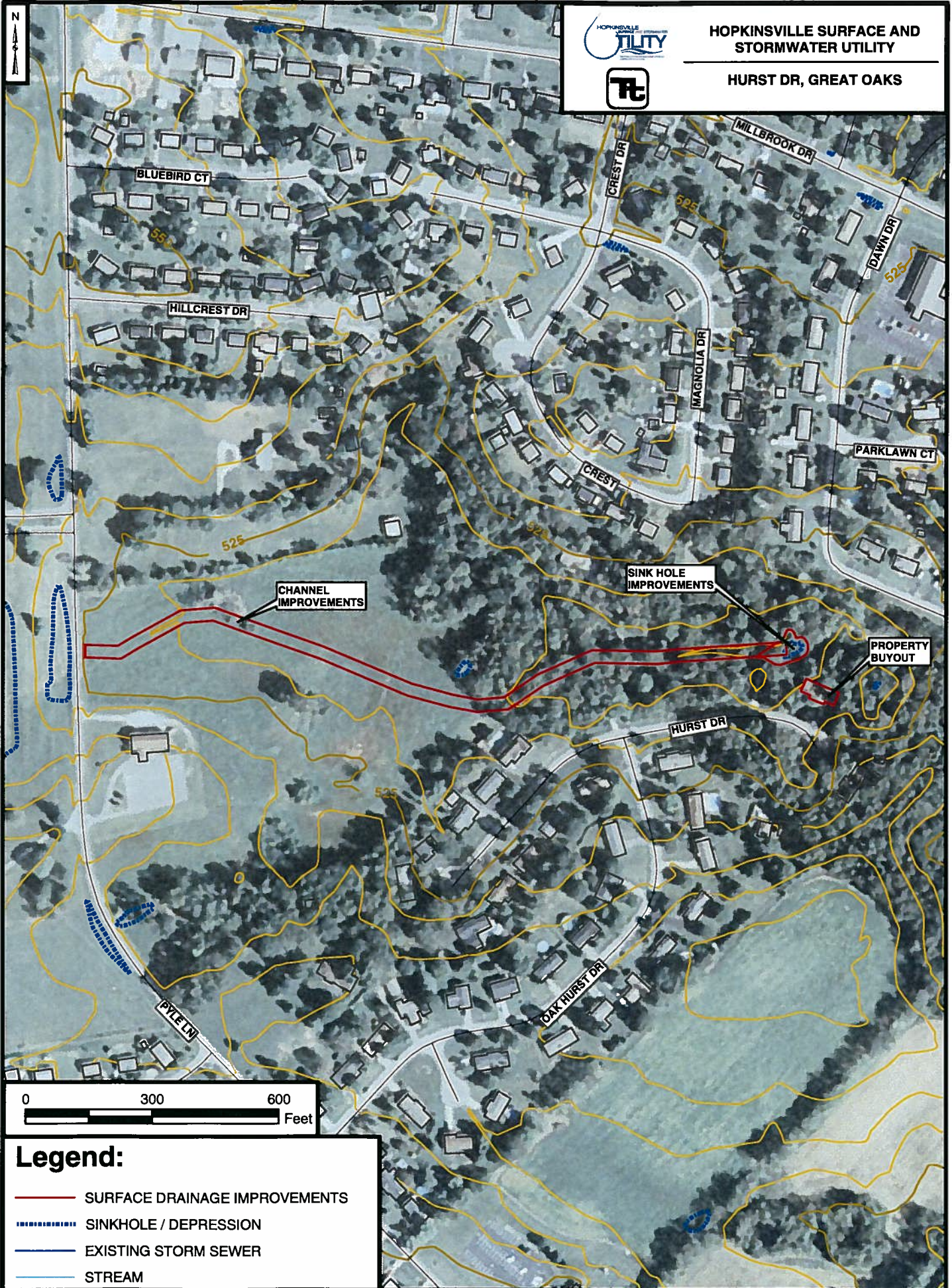

HURST DR, GREAT OAKS



**Legend:**

-  SURFACE DRAINAGE IMPROVEMENTS
-  SINKHOLE / DEPRESSION
-  EXISTING STORM SEWER
-  STREAM

**814 Lacy Drive  
Estimated Project Cost**

ITEM NO.	ITEM	QUANTITY	UNIT	UNIT PRICE	AMOUNT
1	Storm Sewer	700	LF	\$ 50	\$ 35,000
2	Surface Inlets	2	EA	\$ 2,500	\$ 5,000
3	Headwall	2	EA	\$ 2,500	\$ 5,000
<b>ESTIMATED CONSTRUCTION COST</b>					<b>\$ 45,000</b>
20% Construction Contingency					\$ 9,000
<b>TOTAL ESTIMATED CONSTRUCTION COST</b>					<b>\$ 54,000</b>
Engineering and Construction Inspection					\$ 15,000
<b>TOTAL ESTIMATED PROJECT COST</b>					<b>\$ 69,000</b>







HOPKINSVILLE SURFACE AND STORMWATER UTILITY

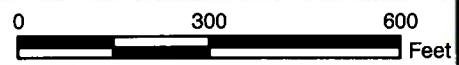
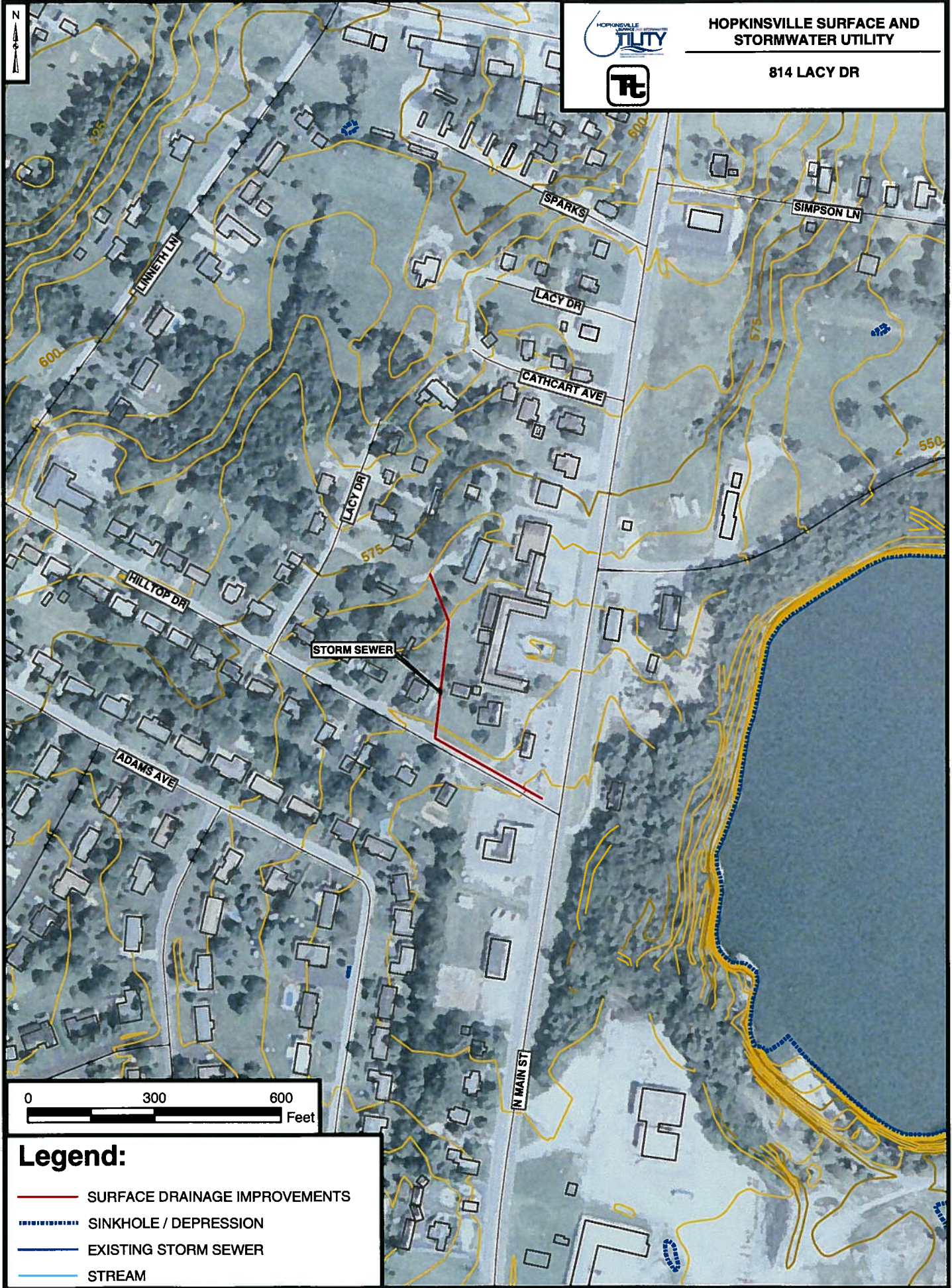

814 LACY DR



**Legend:**

-  SURFACE DRAINAGE IMPROVEMENTS
-  SINKHOLE / DEPRESSION
-  EXISTING STORM SEWER
-  STREAM



**Locust Grove Road at Railroad  
Estimated Project Cost**

ITEM NO.	ITEM	QUANTITY	UNIT	UNIT PRICE	AMOUNT
1	Box Culvert	1	LS	\$ 50,000	\$ 50,000
<b>ESTIMATED CONSTRUCTION COST</b>					<b>\$ 50,000</b>
20% Construction Contingency					\$ 10,000
<b>TOTAL ESTIMATED CONSTRUCTION COST</b>					<b>\$ 60,000</b>
Engineering and Construction Inspection					\$ 16,000
<b>TOTAL ESTIMATED PROJECT COST</b>					<b>\$ 76,000</b>







HOPKINSVILLE SURFACE AND STORMWATER UTILITY

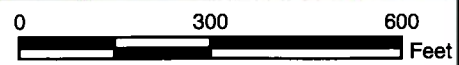
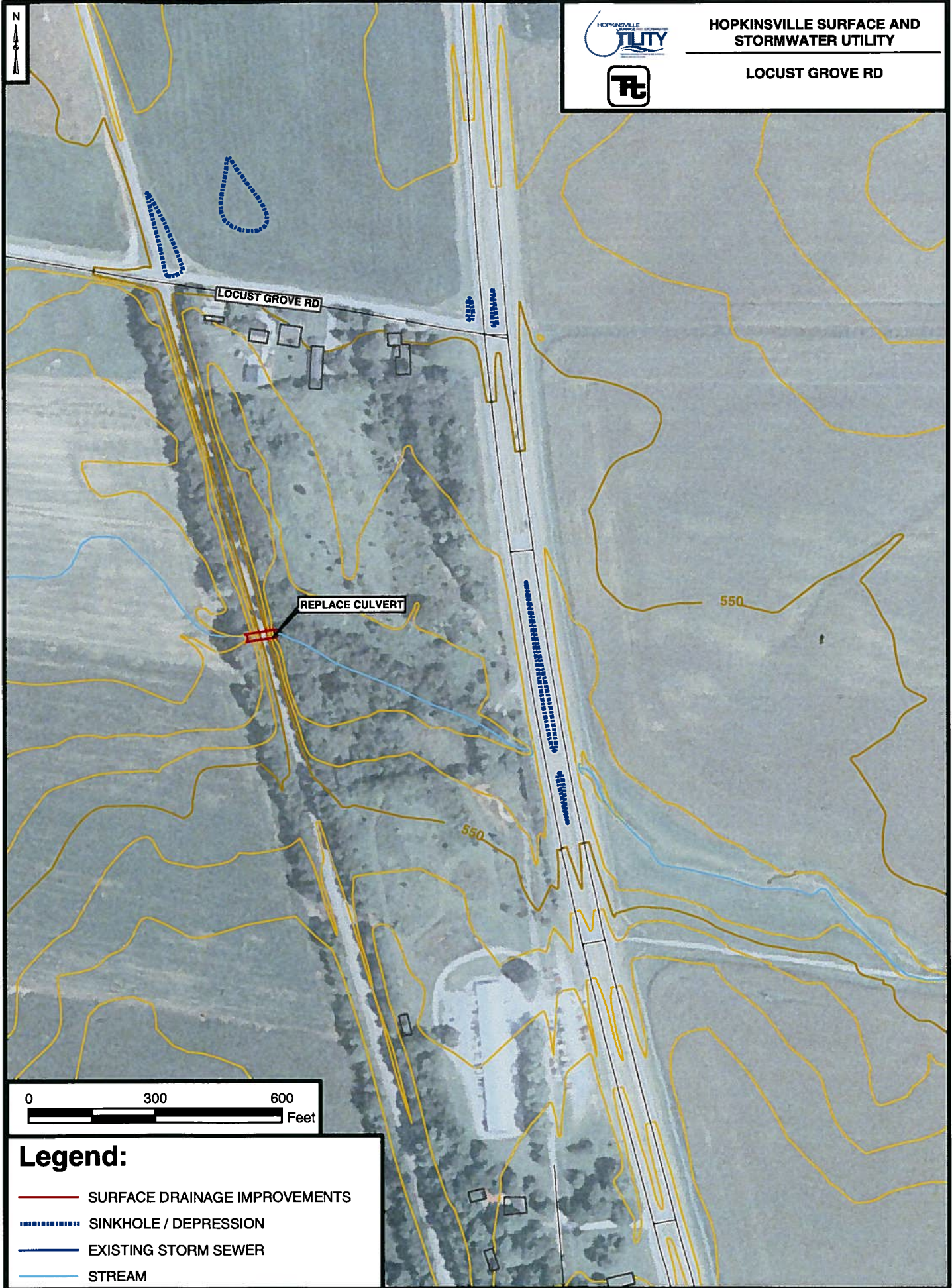

LOCUST GROVE RD



**Legend:**

-  SURFACE DRAINAGE IMPROVEMENTS
-  SINKHOLE / DEPRESSION
-  EXISTING STORM SEWER
-  STREAM

P:\2006\06288-Hopkinsville Sur and Stormwr Unit Drainage Plan\Deliverables\Drawings\Report Maps\Map B-20.mxd

**1079 North Main at Hilltop Drive  
Estimated Project Cost**

ITEM NO.	ITEM	QUANTITY	UNIT	UNIT PRICE	AMOUNT
1	Storm Sewer	800	LF	\$ 50	\$ 40,000
2	Surface Inlets	2	EA	\$ 2,500	\$ 5,000
3	Headwall	2	EA	\$ 2,500	\$ 5,000
<b>ESTIMATED CONSTRUCTION COST</b>					<b>\$ 50,000</b>
20% Construction Contingency					\$ 10,000
<b>TOTAL ESTIMATED CONSTRUCTION COST</b>					<b>\$ 60,000</b>
Engineering and Construction Inspection					\$ 16,000
<b>TOTAL ESTIMATED PROJECT COST</b>					<b>\$ 76,000</b>







HOPKINSVILLE SURFACE AND  
STORMWATER UTILITY

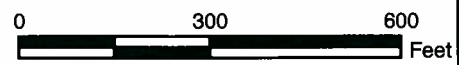
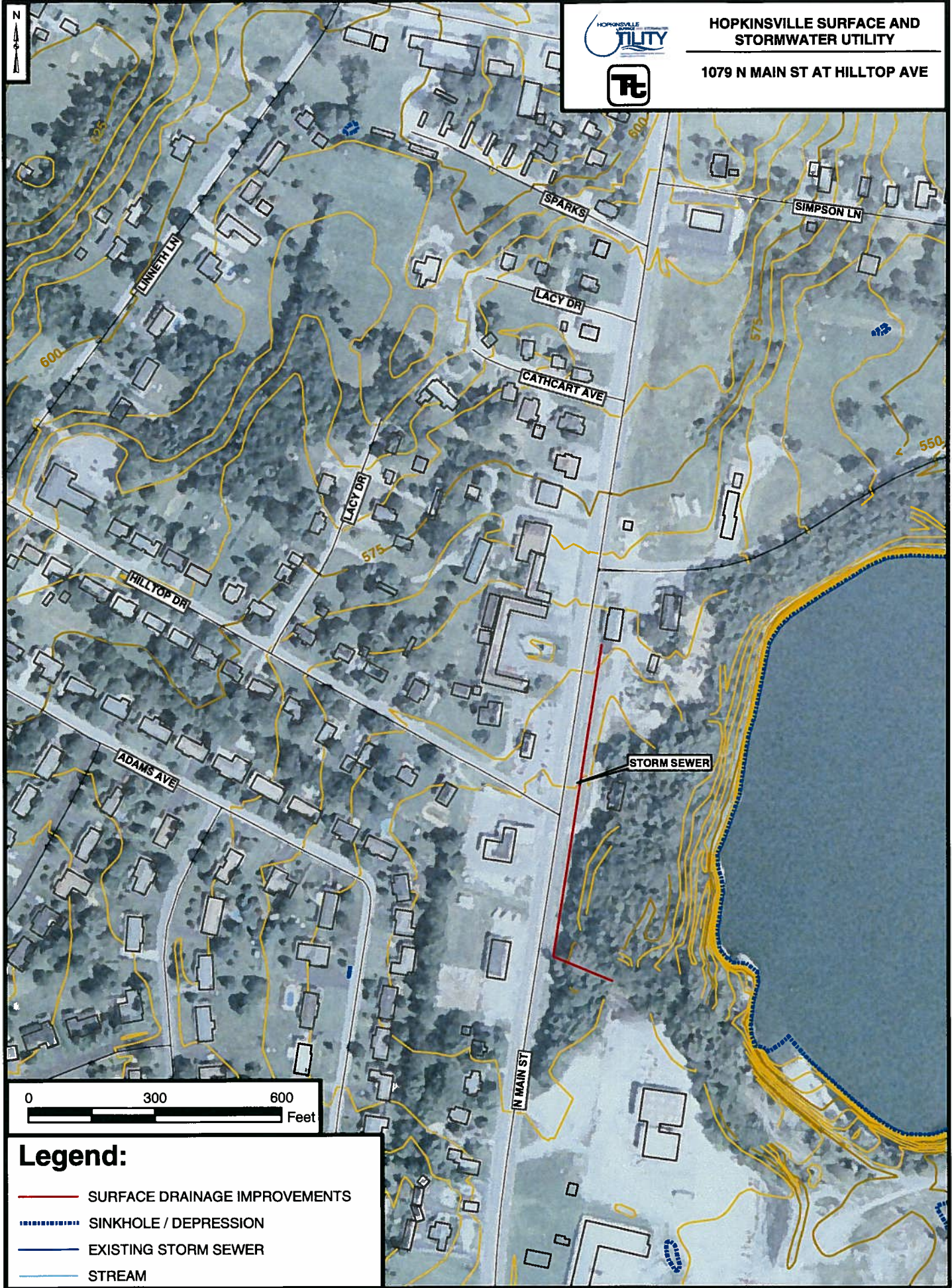

1079 N MAIN ST AT HILLTOP AVE



**Legend:**

-  SURFACE DRAINAGE IMPROVEMENTS
-  SINKHOLE / DEPRESSION
-  EXISTING STORM SEWER
-  STREAM

P:\2006\06288-Hopkinsville Sur and Stormw Util Drainage Plan\Deliverables\Drawings\Report Maps\Map 21.mxd

**South Main at Old Railroad Crossing near Latham Avenue  
Estimated Project Cost**

ITEM NO.	ITEM	QUANTITY	UNIT	UNIT PRICE	AMOUNT
1	Storm Sewer	1,100	LF	\$ 50	\$ 55,000
2	Surface Inlets	3	EA	\$ 2,500	\$ 7,500
3	Headwall	2	EA	\$ 2,500	\$ 5,000
<b>ESTIMATED CONSTRUCTION COST</b>					<b>\$ 67,500</b>
20% Construction Contingency					\$ 13,500
<b>TOTAL ESTIMATED CONSTRUCTION COST</b>					<b>\$ 81,000</b>
Engineering and Construction Inspection					\$ 22,000
<b>TOTAL ESTIMATED PROJECT COST</b>					<b>\$ 103,000</b>







HOPKINSVILLE SURFACE AND STORMWATER UTILITY

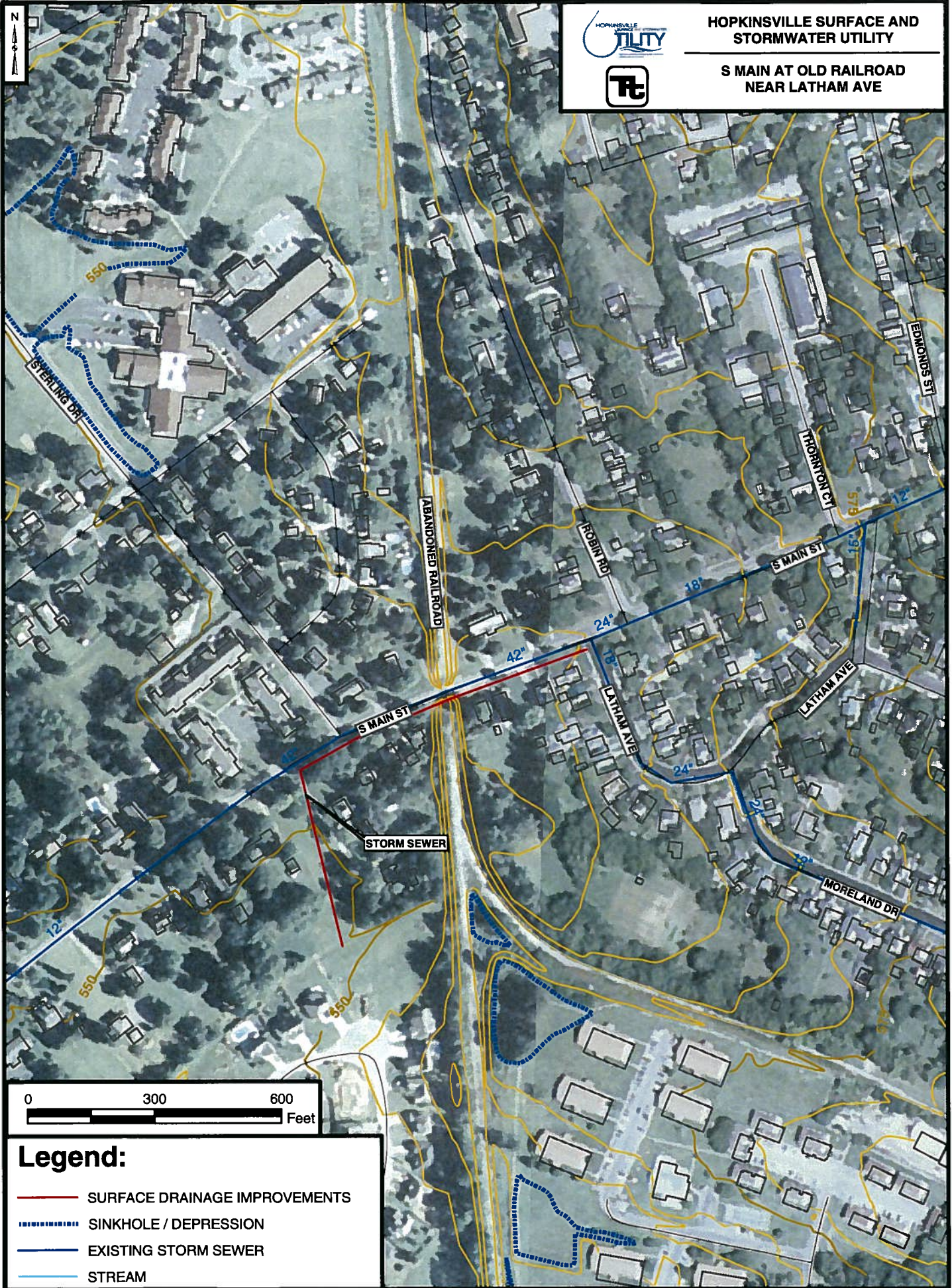

S MAIN AT OLD RAILROAD NEAR LATHAM AVE



**Legend:**

-  SURFACE DRAINAGE IMPROVEMENTS
-  SINKHOLE / DEPRESSION
-  EXISTING STORM SEWER
-  STREAM

**McHenry Drive, Durrett Avenue  
Estimated Project Cost**

ITEM NO.	ITEM	QUANTITY	UNIT	UNIT PRICE	AMOUNT
1	Storm Sewer	2,000	LF	\$ 50	\$ 100,000
2	Inlets	6	EA	\$ 2,500	\$ 15,000
3	Headwall	1	EA	\$ 2,500	\$ 2,500
<b>ESTIMATED CONSTRUCTION COST</b>					<b>\$ 117,500</b>
20% Construction Contingency					\$ 23,500
<b>TOTAL ESTIMATED CONSTRUCTION COST</b>					<b>\$ 141,000</b>
Engineering and Construction Inspection					\$ 35,000
<b>TOTAL ESTIMATED PROJECT COST</b>					<b>\$ 176,000</b>





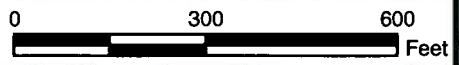
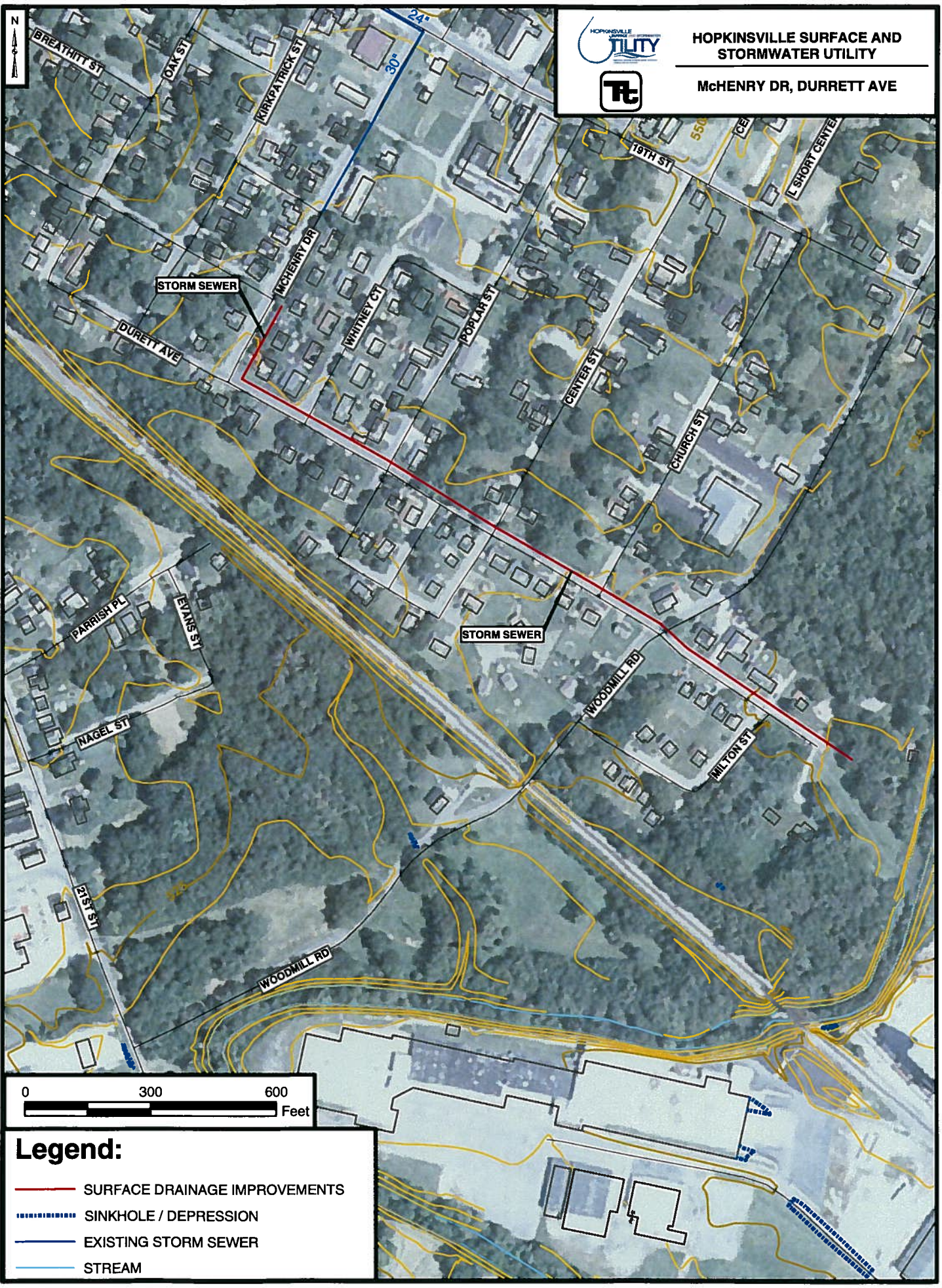

HOPKINSVILLE SURFACE AND STORMWATER UTILITY

McHENRY DR, DURRETT AVE



**Legend:**

-  SURFACE DRAINAGE IMPROVEMENTS
-  SINKHOLE / DEPRESSION
-  EXISTING STORM SEWER
-  STREAM

P:\2006\0288-Hopkinsville Sur and Stormw Util Drainage Plan\Drawings\Drawings\Report Maps\Map B-23.mxd



**Metcalfe Drive  
Estimated Project Cost**

ITEM NO.	ITEM	QUANTITY	UNIT	UNIT PRICE	AMOUNT
1	Storm Sewer	600	LF	\$ 50	\$ 30,000
2	Inlets	3	EA	\$ 2,500	\$ 7,500
3	Manhole	1	EA	\$ 5,000	\$ 5,000
<b>ESTIMATED CONSTRUCTION COST</b>					<b>\$ 42,500</b>
20% Construction Contingency					\$ 8,500
<b>TOTAL ESTIMATED CONSTRUCTION COST</b>					<b>\$ 51,000</b>
Engineering and Construction Inspection					\$ 14,000
<b>TOTAL ESTIMATED PROJECT COST</b>					<b>\$ 65,000</b>







HOPKINSVILLE SURFACE AND  
STORMWATER UTILITY

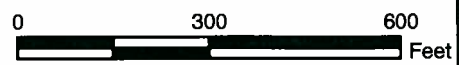
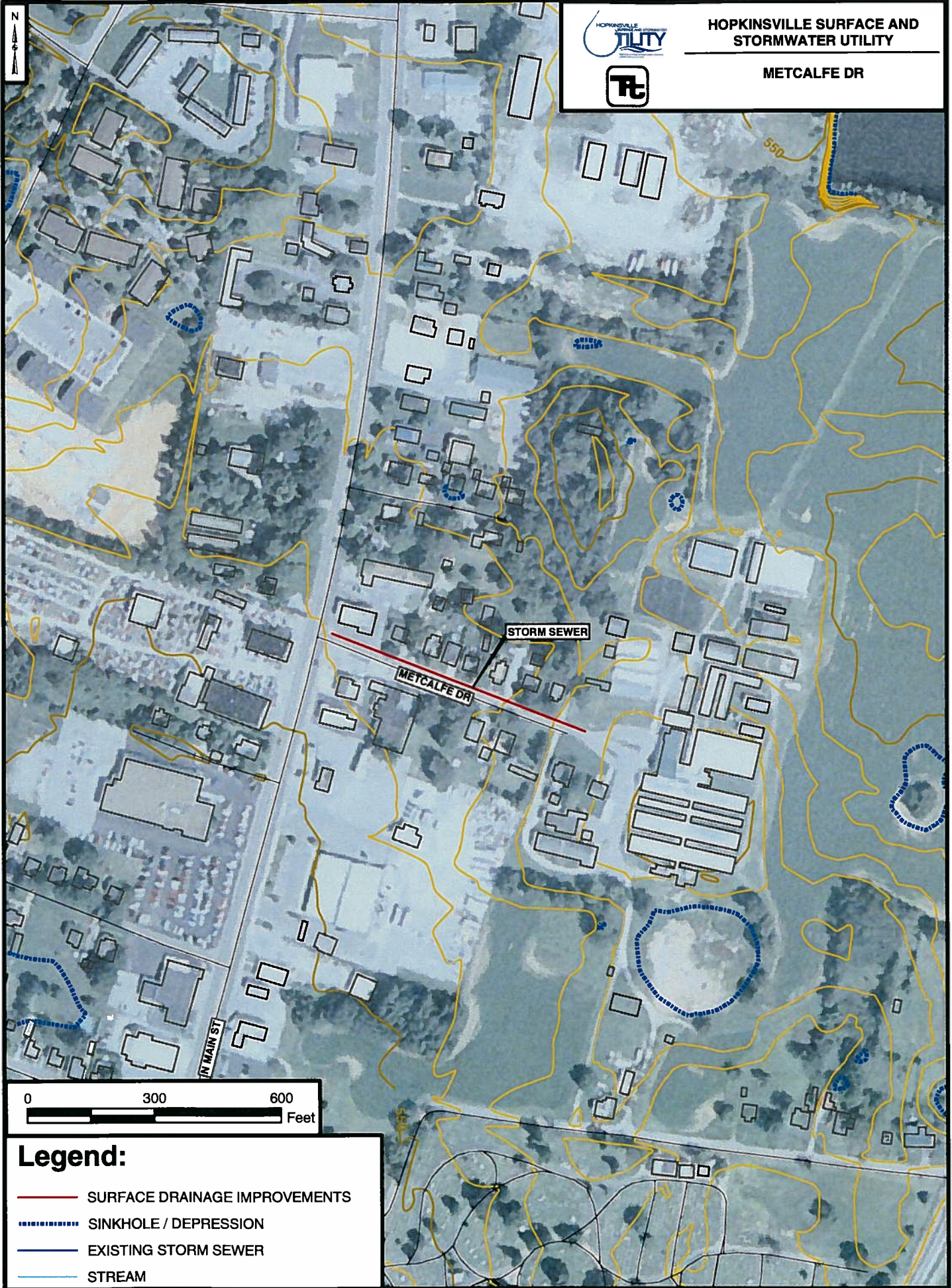

METCALFE DR



**Legend:**

-  SURFACE DRAINAGE IMPROVEMENTS
-  SINKHOLE / DEPRESSION
-  EXISTING STORM SEWER
-  STREAM

**Morningside/Sunnyvale Area  
Estimated Project Cost**

ITEM NO.	ITEM	QUANTITY	UNIT	UNIT PRICE	AMOUNT
1	Detention basin upstream of Brentwood Drive	1	LS	\$ 120,000	\$ 120,000
2	Roadside Ditch Improvements (cleaning, shaping, lining, and widening)	350	LF	\$ 30	\$ 10,500
3	Inlet Improvements	2	EA	\$ 2,500	\$ 5,000
4	Slotted Drain Pipe	1	EA	\$ 12,000	\$ 12,000
5	Land Acquisition	2	Acre	\$ 15,000	\$ 30,000
<b>ESTIMATED CONSTRUCTION COST</b>					<b>\$ 177,500</b>
20% Construction Contingency					\$ 35,500
<b>TOTAL ESTIMATED CONSTRUCTION COST</b>					<b>\$ 213,000</b>
Engineering and Construction Inspection					\$ 42,000
<b>TOTAL ESTIMATED PROJECT COST</b>					<b>\$ 255,000</b>



### HOPKINSVILLE SURFACE AND STORMWATER UTILITY



MORNINGSIDE DR, SUNNYVALE LN,  
NELSON DR, BRENTWOOD DR

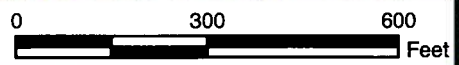
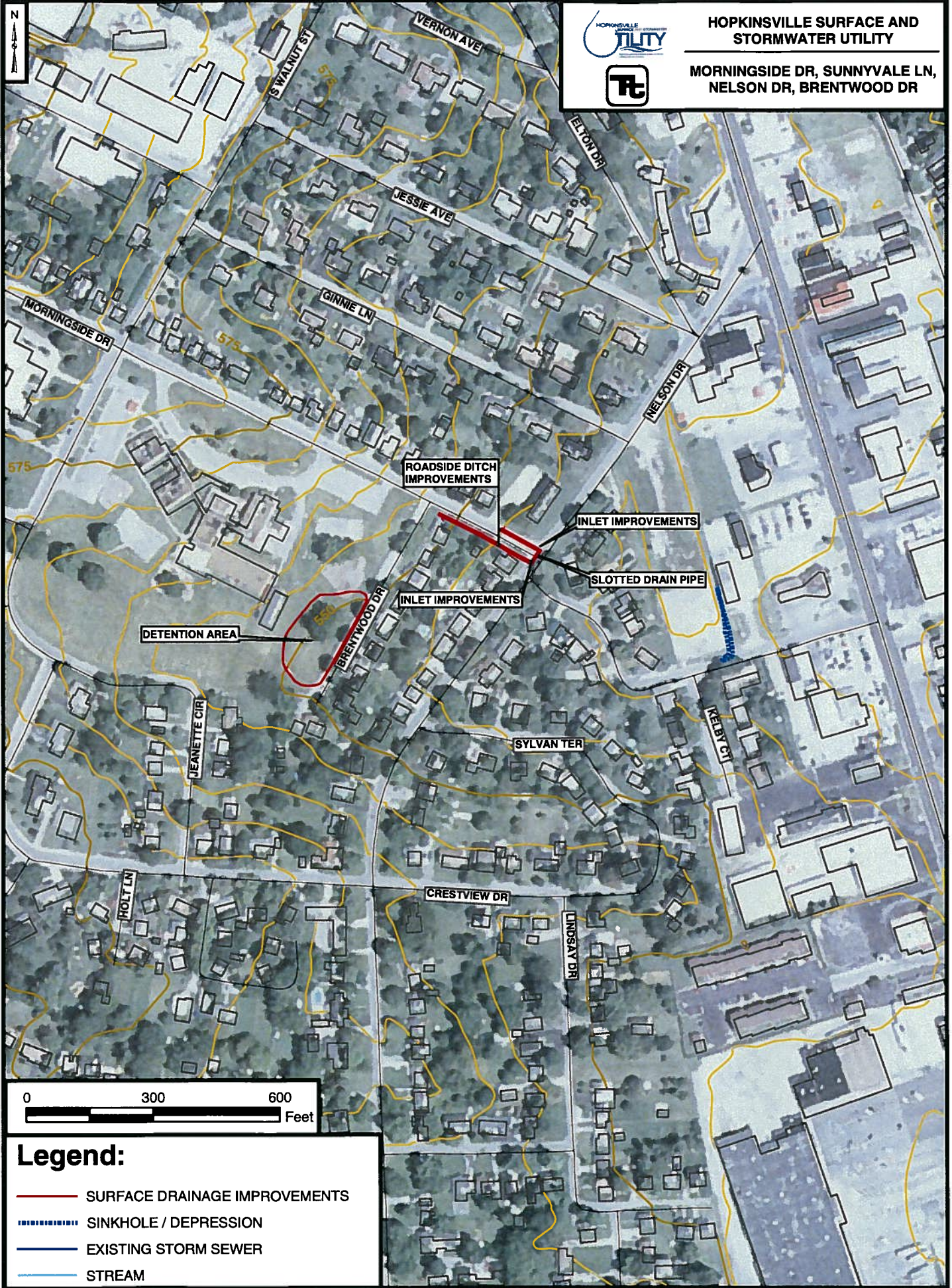

### Legend:

- SURFACE DRAINAGE IMPROVEMENTS
- ⋯ SINKHOLE / DEPRESSION
- EXISTING STORM SEWER
- STREAM

**Sanderson Drive and Whispering Hills  
Estimated Project Cost**

<b>ITEM NO.</b>	<b>ITEM</b>	<b>QUANTITY</b>	<b>UNIT</b>	<b>UNIT PRICE</b>	<b>AMOUNT</b>
1	Culvert Improvements (Oriole Drive)	1	EA	\$ 10,000	\$ 10,000
2	Culvert Improvements (Sanderson Drive)	1	EA	\$ 10,000	\$ 10,000
3	Culvert Improvements (Whispering Hills Area)	3	EA	\$ 10,000	\$ 30,000
4	Channel Improvements (cleaning, shaping, lining, and widening) Oriole Drive	1,500	LF	\$ 30	\$ 45,000
5	Channel Improvements (cleaning, shaping, lining, and widening) Sanderson Drive	300	LF	\$ 30	\$ 9,000
6	Channel Improvements (cleaning, shaping, lining, and widening) Whispering Hills Area	5,000	LF	\$ 30	\$ 150,000
7	Detention Basin upstream of Sanderson	1	LS	\$ 25,000	\$ 25,000
8	Enlarge Detention Basin	1	LS	\$ 25,000	\$ 25,000
9	Land Acquisition	10	Acre	\$ 15,000	\$ 150,000
<b>ESTIMATED CONSTRUCTION COST</b>					<b>\$ 454,000</b>
20% Construction Contingency					\$ 90,800
<b>TOTAL ESTIMATED CONSTRUCTION COST</b>					<b>\$ 544,800</b>
Engineering and Construction Inspection					\$ 75,000
<b>TOTAL ESTIMATED PROJECT COST</b>					<b>\$ 619,800</b>



HOPKINSVILLE SURFACE AND STORMWATER UTILITY



SANDERSON DR, ORIOLE DR, PINERIDGE DR, HOLLEY ST, GLENVIEW DR, SALTSMAN DR

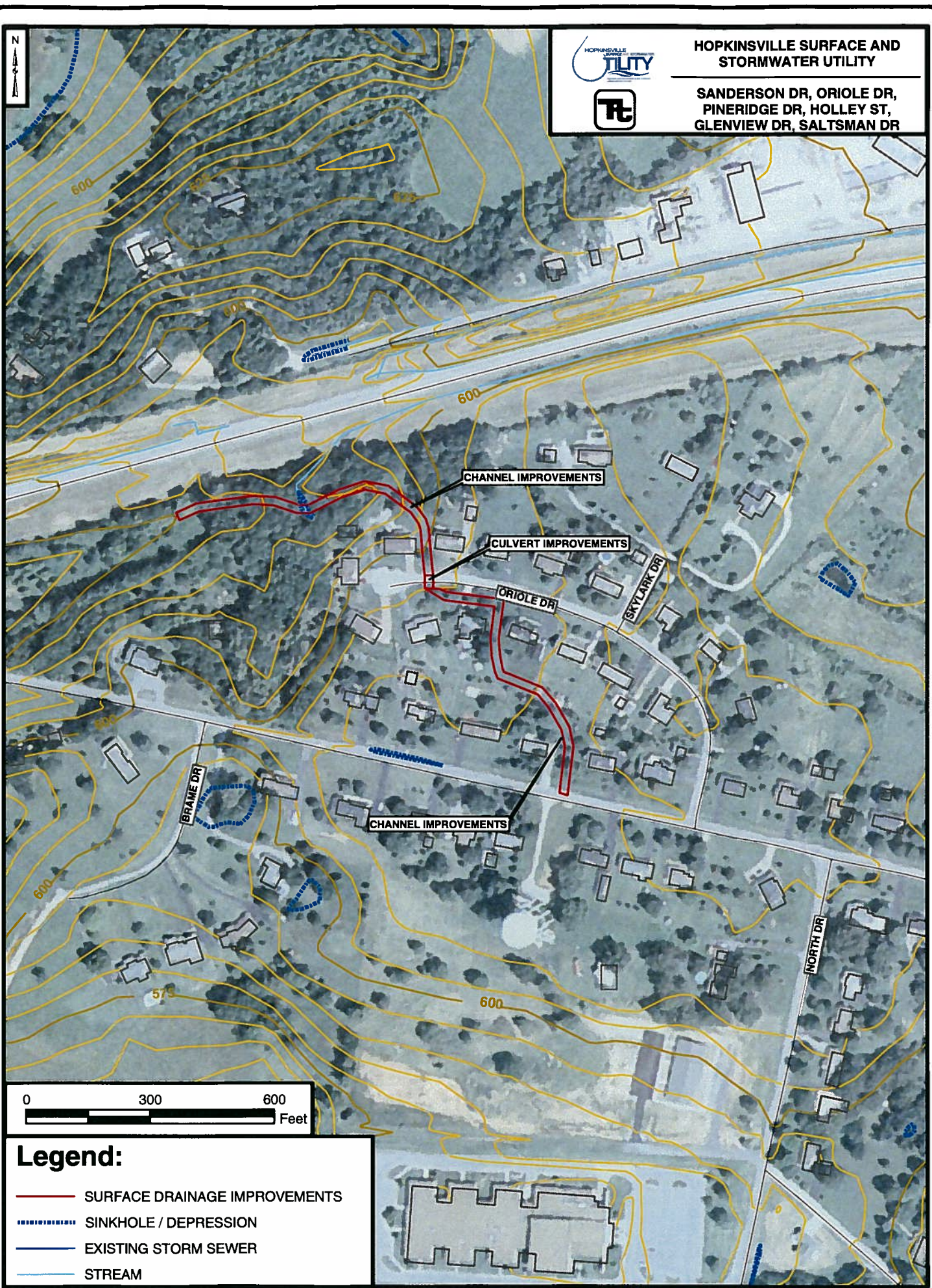

CHANNEL IMPROVEMENTS

CULVERT IMPROVEMENTS

ORIOLE DR

SKY LARK DR

BRANE DR

CHANNEL IMPROVEMENTS

NORTH DR

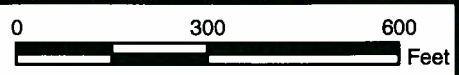

**Legend:**

- SURFACE DRAINAGE IMPROVEMENTS
- - - - - SINKHOLE / DEPRESSION
- EXISTING STORM SEWER
- STREAM





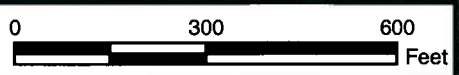

**HOPKINSVILLE SURFACE AND STORMWATER UTILITY**

**SANDERSON DR, ORIOLE DR, PINERIDGE DR, HOLLEY ST, GLENVIEW DR, SALTSMAN DR**



**Legend:**

-  SURFACE DRAINAGE IMPROVEMENTS
-  SINKHOLE / DEPRESSION
-  EXISTING STORM SEWER
-  STREAM



### HOPKINSVILLE SURFACE AND STORMWATER UTILITY

SANDERSON DR, ORIOLE DR, PINERIDGE DR, HOLLEY ST, GLENVIEW DR, SALTSMAN DR

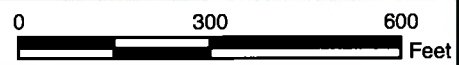
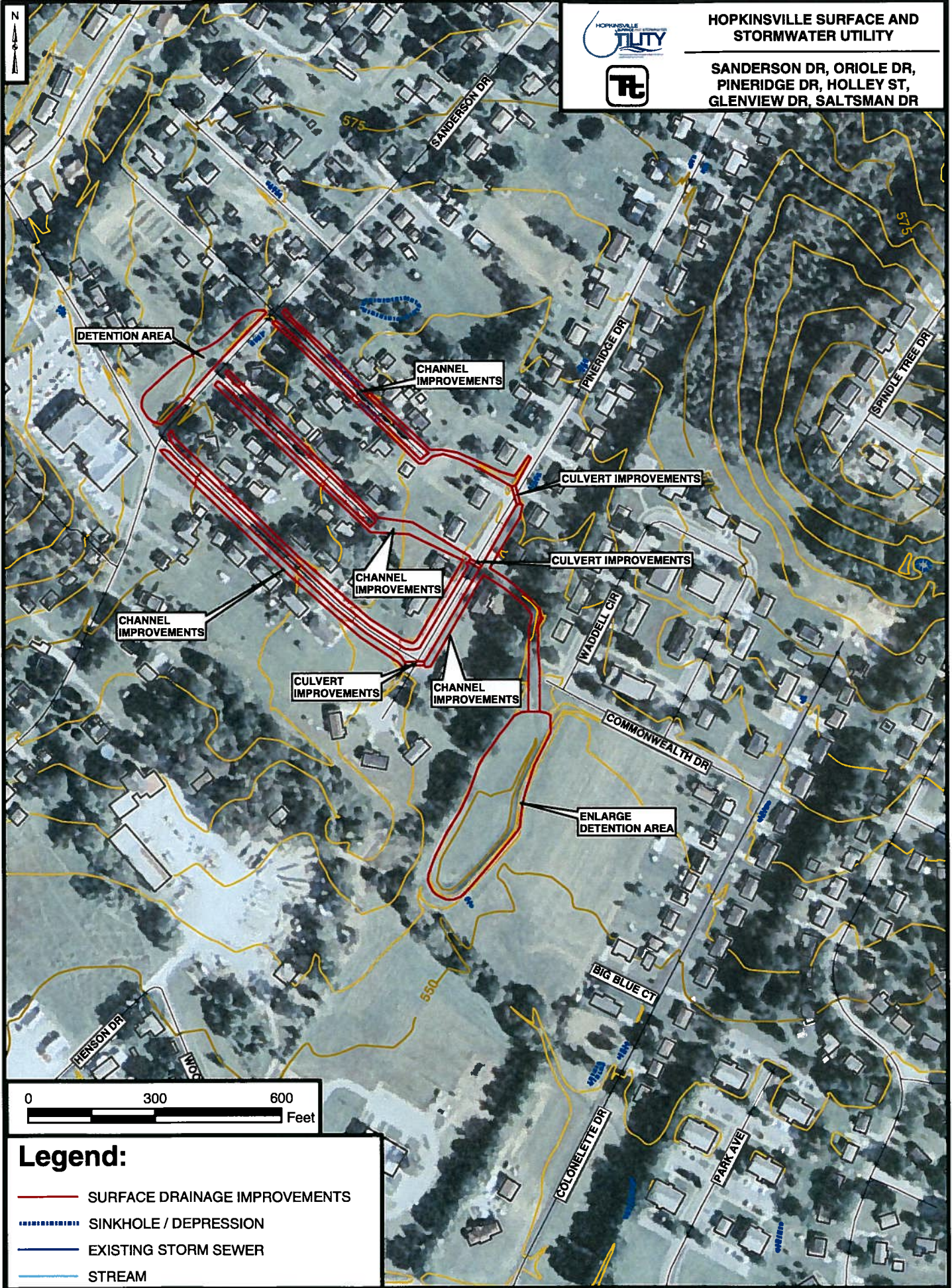

### Legend:

- SURFACE DRAINAGE IMPROVEMENTS
- - - - - SINKHOLE / DEPRESSION
- EXISTING STORM SEWER
- STREAM

P:\2006\02288-Hopkinsville Sur and Stormw Util Drainage Plan\Deliverables\Drawings\Report Maps\Map B-26C.mxd



**130 North Vine Street at Wood Street  
Estimated Project Cost**

ITEM NO.	ITEM	QUANTITY	UNIT	UNIT PRICE	AMOUNT
1	Channel Improvements	400	LF	\$ 30	\$ 12,000
<b>ESTIMATED CONSTRUCTION COST</b>					<b>\$ 12,000</b>
20% Construction Contingency					\$ 2,400
<b>TOTAL ESTIMATED CONSTRUCTION COST</b>					<b>\$ 14,400</b>
Engineering and Construction Inspection					\$ 4,000
<b>TOTAL ESTIMATED PROJECT COST</b>					<b>\$ 18,400</b>







**HOPKINSVILLE SURFACE AND  
STORMWATER UTILITY**

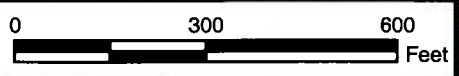
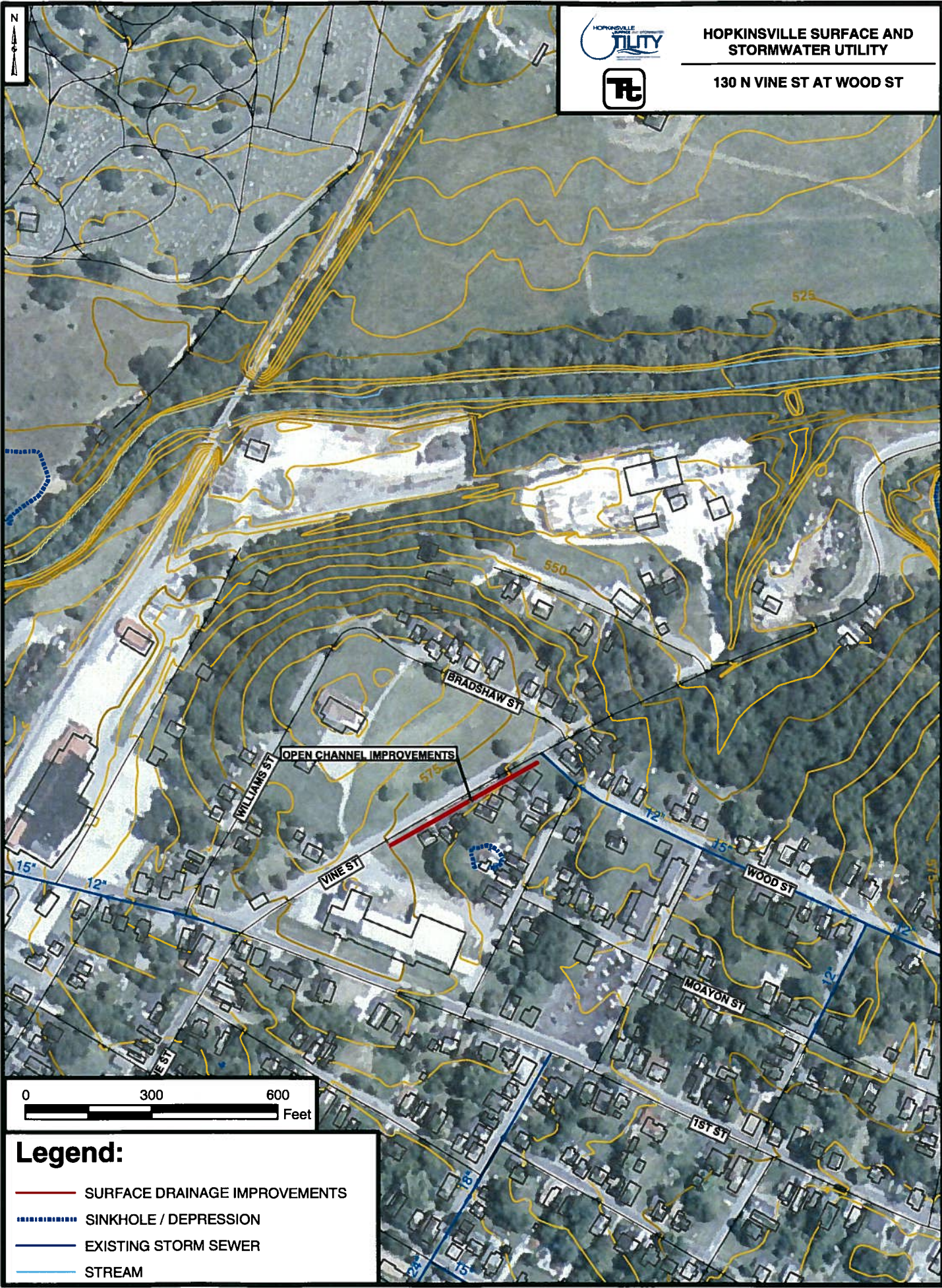

**130 N VINE ST AT WOOD ST**



**Legend:**

-  SURFACE DRAINAGE IMPROVEMENTS
-  SINKHOLE / DEPRESSION
-  EXISTING STORM SEWER
-  STREAM

P:\00600288-Hopkinsville Sur and Stormw Util Drainage Plan\Deliverables\Drawings\Report Maps\Map B-27.mxd

**South Virginia at Dixie Drive  
Estimated Project Cost**

ITEM NO.	ITEM	QUANTITY	UNIT	UNIT PRICE	AMOUNT
1	Storm Sewer	600	LF	\$ 50	\$ 30,000
2	Surface Inlets	2	EA	\$ 2,500	\$ 5,000
3	Detention Basin	1	EA	\$ 75,000	\$ 75,000
4	Headwall	2	EA	\$ 2,500	\$ 5,000
5	Land Acquisition	1	Acre	\$ 15,000	\$ 15,000
<b>ESTIMATED CONSTRUCTION COST</b>					<b>\$ 130,000</b>
20% Construction Contingency					\$ 26,000
<b>TOTAL ESTIMATED CONSTRUCTION COST</b>					<b>\$ 156,000</b>
Engineering and Construction Inspection					\$ 37,000
<b>TOTAL ESTIMATED PROJECT COST</b>					<b>\$ 193,000</b>



**HOPKINSVILLE SURFACE AND STORMWATER UTILITY**

**2619 S VIRGINIA ST AT DIXIE DR**

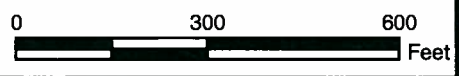

**Legend:**



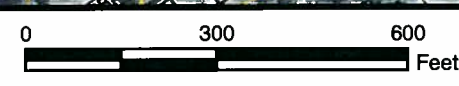
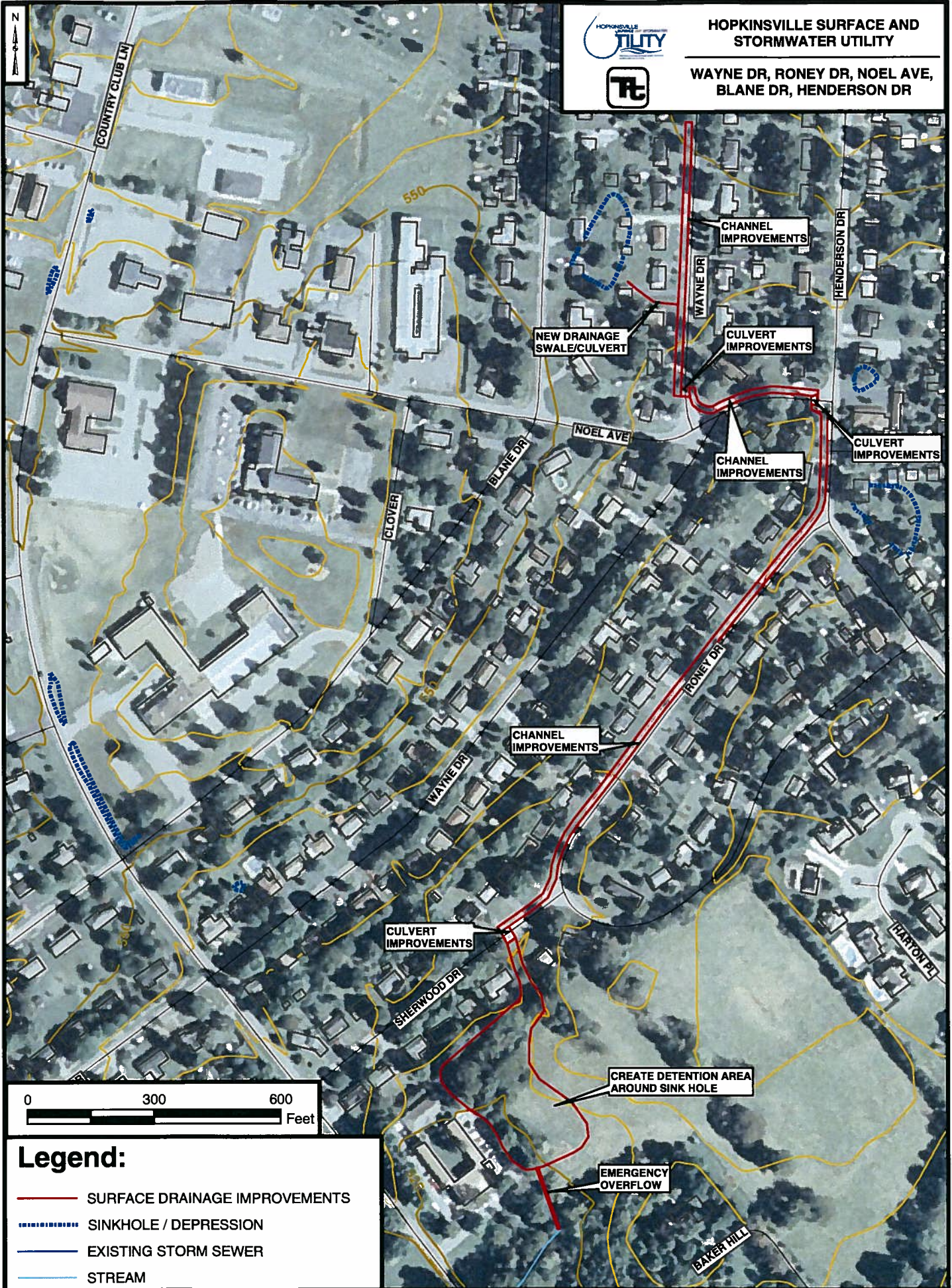

- SURFACE DRAINAGE IMPROVEMENTS
- - - - - SINKHOLE / DEPRESSION
- EXISTING STORM SEWER
- STREAM

**Wayne Drive Area  
Estimated Project Cost**

<b>ITEM NO.</b>	<b>ITEM</b>	<b>QUANTITY</b>	<b>UNIT</b>	<b>UNIT PRICE</b>	<b>AMOUNT</b>
1	Detention basin upstream of Pines Apartments	1	LS	\$ 120,000	\$ 120,000
2	Channel Improvements (cleaning, shaping, lining, and widening)	6000	LF	\$ 30	\$ 180,000
3	Culvert Improvements (Wayne Drive)	1	EA	\$ 25,000	\$ 25,000
4	Culvert Improvements (Noel Drive)	1	EA	\$ 25,000	\$ 25,000
5	Culvert Improvements (Roney Drive)	1	EA	\$ 25,000	\$ 25,000
6	Land Acquisition	10	Acre	\$ 15,000	\$ 150,000
<b>ESTIMATED CONSTRUCTION COST</b>					<b>\$ 525,000</b>
20% Construction Contingency					\$ 105,000
<b>TOTAL ESTIMATED CONSTRUCTION COST</b>					<b>\$ 630,000</b>
Engineering and Construction Inspection					\$ 86,000
<b>TOTAL ESTIMATED PROJECT COST</b>					<b>\$ 716,000</b>



**Legend:**

-  SURFACE DRAINAGE IMPROVEMENTS
-  SINKHOLE / DEPRESSION
-  EXISTING STORM SEWER
-  STREAM

**Westwood Area  
Estimated Project Cost**

<b>ITEM NO.</b>	<b>ITEM</b>	<b>QUANTITY</b>	<b>UNIT</b>	<b>UNIT PRICE</b>	<b>AMOUNT</b>
1	Detention basin downstream of Boxwood Drive	1	LS	\$ 180,000	\$ 180,000
2	Detention basin at Mc Cargo or Adams Drive	1	LS	\$ 120,000	\$ 120,000
3	Channel Improvements (cleaning, shaping, lining, and widening)	2400	LF	\$ 30	\$ 72,000
4	Culvert Improvements (Bostick)	1	EA	\$ 25,000	\$ 25,000
5	Culvert Improvements (Adams)	1	EA	\$ 25,000	\$ 25,000
6	Culvert Improvements (Westwood Drive)	1	EA	\$ 25,000	\$ 25,000
7	New Culvert	300	LF	\$ 100	\$ 30,000
8	Sink Hole Improvements	2	EA	\$ 12,000	\$ 24,000
9	Land Acquisition	10	Acre	\$ 15,000	\$ 150,000
<b>ESTIMATED CONSTRUCTION COST</b>					<b>\$ 651,000</b>
20% Construction Contingency					\$ 130,200
<b>TOTAL ESTIMATED CONSTRUCTION COST</b>					<b>\$ 781,200</b>
Engineering and Construction Inspection					\$ 133,000
<b>TOTAL ESTIMATED PROJECT COST</b>					<b>\$ 914,200</b>



**HOPKINSVILLE SURFACE AND STORMWATER UTILITY**



**WESTWOOD DR, BOXWOOD DR, HENSON DR, BOSTICK DR**

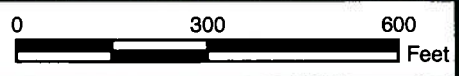
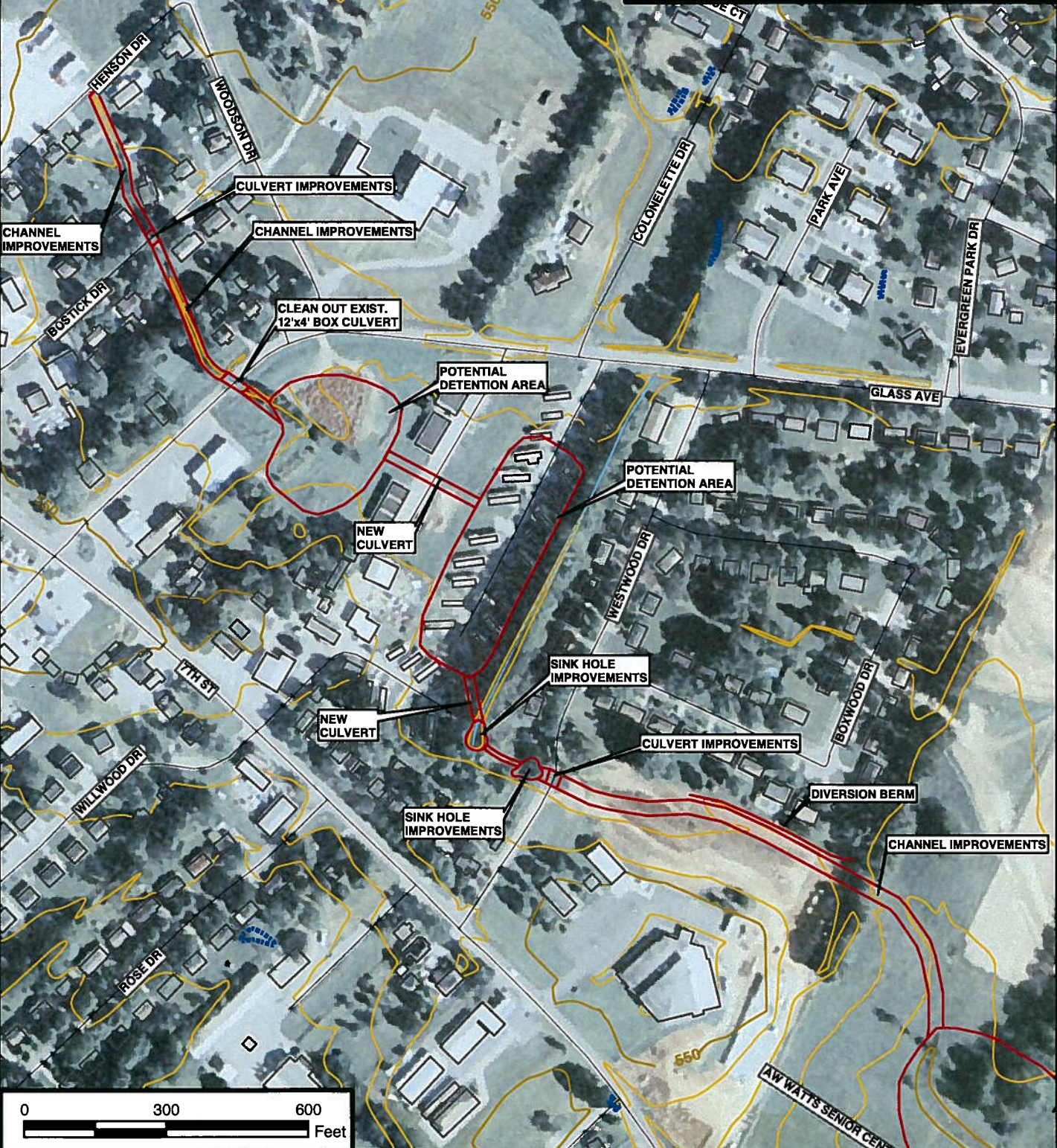

**Legend:**

- SURFACE DRAINAGE IMPROVEMENTS
- - - - - SINKHOLE / DEPRESSION
- EXISTING STORM SEWER
- STREAM

P:\2006\02289-Hopkinsville Sur and Stormw Util Drainage Plan\Deliverables\Drawings\Report Maps\Map B-30A.mxd





HOPKINSVILLE SURFACE AND STORMWATER UTILITY



WESTWOOD DR, BOXWOOD DR, HENSON DR, BOSTICK DR

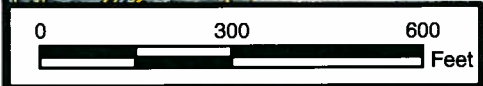
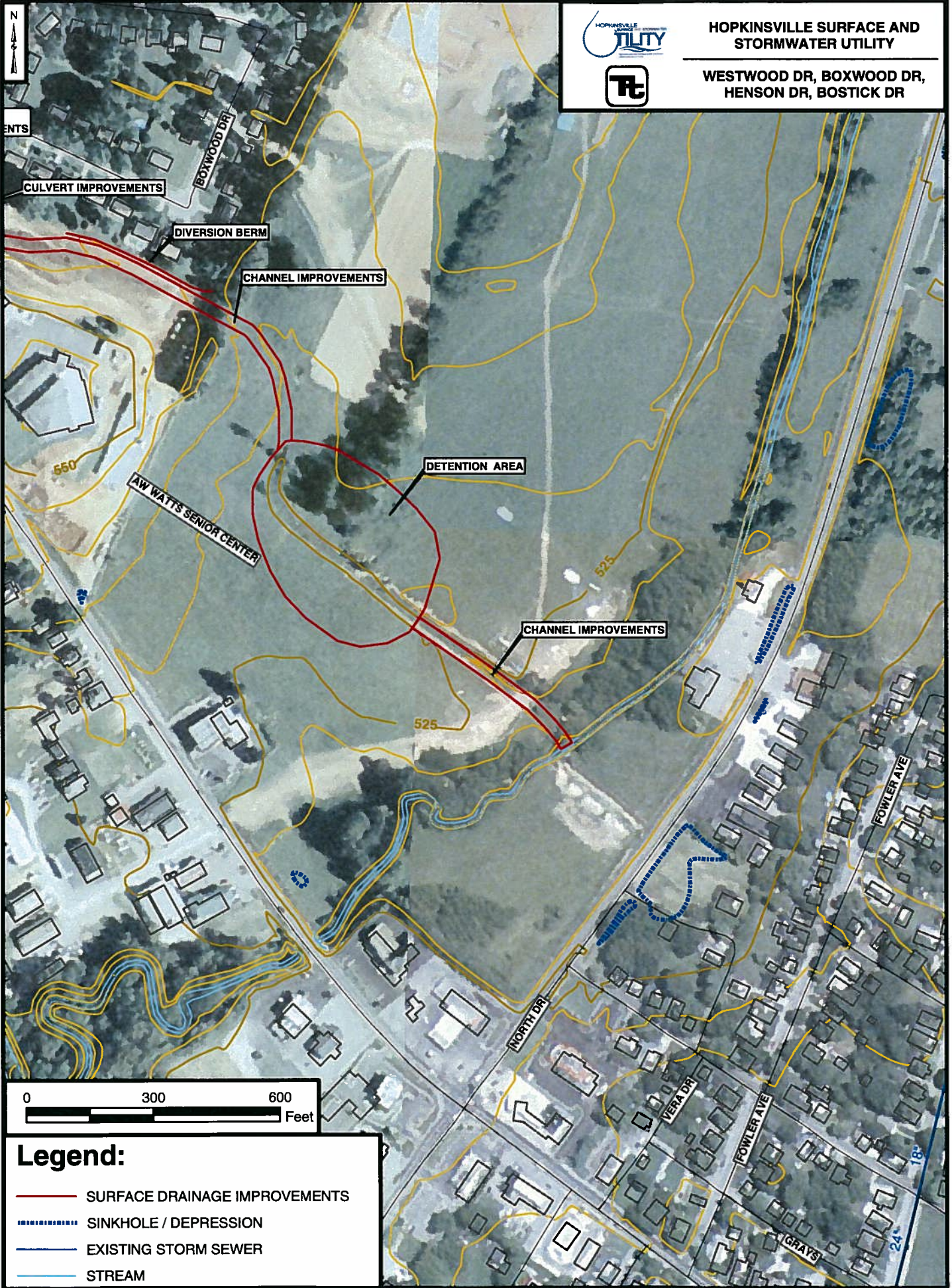

**Legend:**

- SURFACE DRAINAGE IMPROVEMENTS
- - - - - SINKHOLE / DEPRESSION
- EXISTING STORM SEWER
- STREAM

P:\000606288-Hopkinsville Sur and Stormw Util Drainage Plans\Deliverables\Drawings\Report Maps\Map\_B-308.mxd

**Windsor Drive Watershed  
Estimated Project Cost**

ITEM NO.	ITEM	QUANTITY	UNIT	UNIT PRICE	AMOUNT
1	Detention basin upstream of Henry Drive	1	LS	\$ 120,000	\$ 120,000
3	Channel Improvements (cleaning, shaping, lining, and widening)	6000	LF	\$ 30	\$ 180,000
4	Culvert Improvements (Faulkner Drive)	1	EA	\$ 25,000	\$ 25,000
5	Culvert Improvements (Wooldrige)	1	EA	\$ 25,000	\$ 25,000
6	Culvert Improvements (Harton Place)	1	EA	\$ 25,000	\$ 25,000
7	Culvert Improvements (Henry Road)	1	EA	\$ 25,000	\$ 25,000
8	Culvert Improvements (White Drive)	1	EA	\$ 25,000	\$ 25,000
9	Culvert Improvements (Windsor Drive)	1	EA	\$ 25,000	\$ 25,000
10	Culvert Improvements (Deepwood Drive)	1	EA	\$ 25,000	\$ 25,000
11	Box Culvert	1	EA	\$ 40,000	\$ 40,000
12	Land Acquisition	10	Acre	\$ 15,000	\$ 150,000
<b>ESTIMATED CONSTRUCTION COST</b>					<b>\$ 665,000</b>
20% Construction Contingency					\$ 133,000
<b>TOTAL ESTIMATED CONSTRUCTION COST</b>					<b>\$ 798,000</b>
Engineering and Construction Inspection					\$ 110,000
<b>TOTAL ESTIMATED PROJECT COST</b>					<b>\$ 908,000</b>



### HOPKINSVILLE SURFACE AND STORMWATER UTILITY

WINDSOR DR, FAULKNER DR, HARTON PL, DEEPWOOD DR, COUNTRY CLUB LN, WHITE ST, HENRY ST

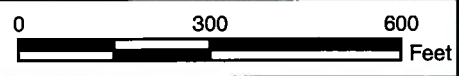
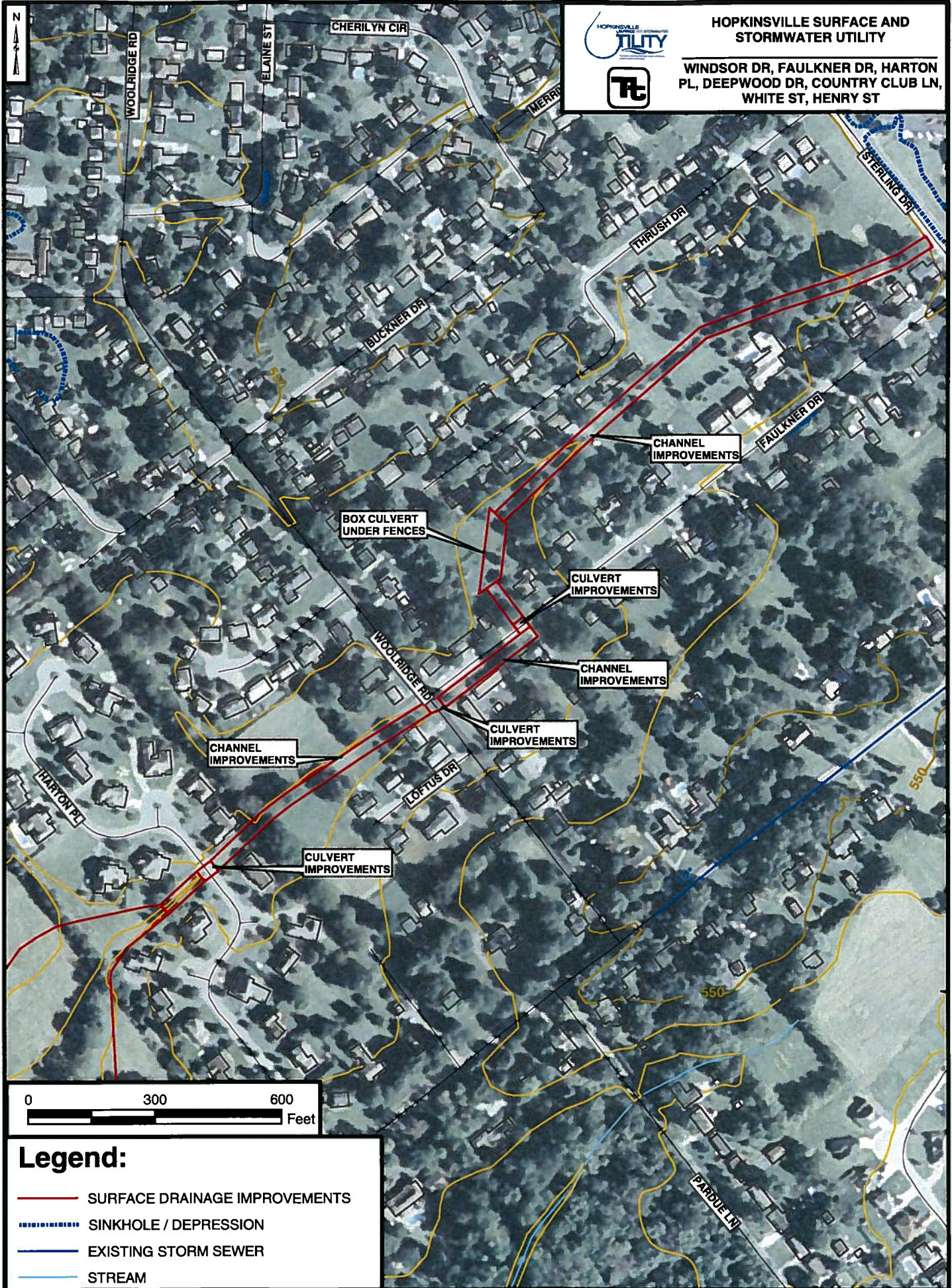

### Legend:

- SURFACE DRAINAGE IMPROVEMENTS
- - - - - SINKHOLE / DEPRESSION
- EXISTING STORM SEWER
- STREAM

P:\2006\06288-Hopkinsville Sur and Stormw. Util\Drawings\Drawings\Report Maps\Map B 31A.mxd



**HOPKINSVILLE SURFACE AND STORMWATER UTILITY**  
**WINDSOR DR, FAULKNER DR, HARTON PL, DEEPWOOD DR, COUNTRY CLUB LN, WHITE ST, HENRY ST**

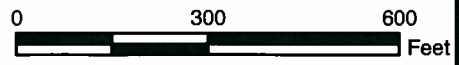
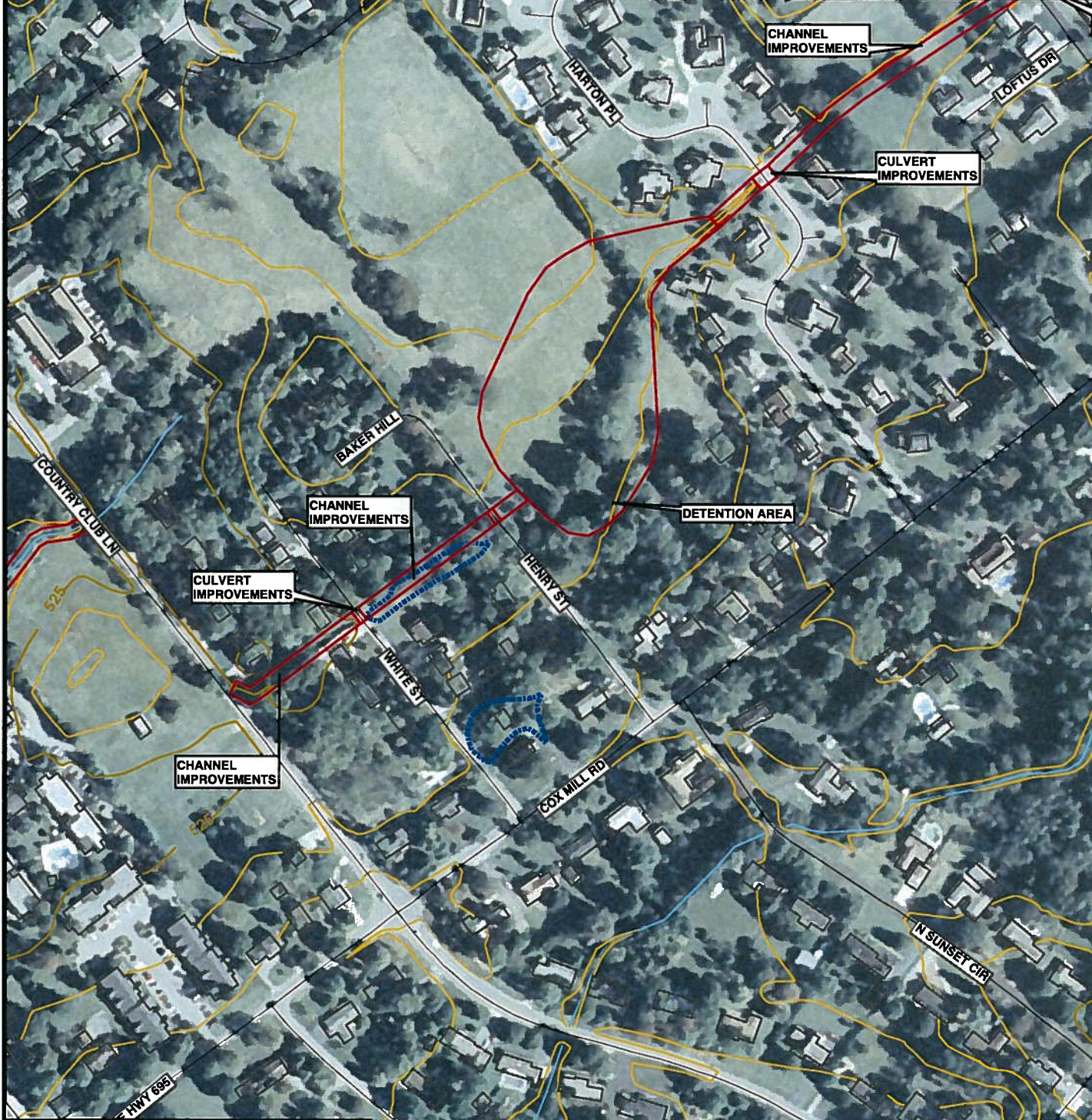

**Legend:**

- SURFACE DRAINAGE IMPROVEMENTS
- - - SINKHOLE / DEPRESSION
- EXISTING STORM SEWER
- STREAM

P:\2006\06288 - Hopkinsville Sur and Stormw Util Drainage Plan\Deliverables\Drawings\Report Maps\Map B-31B.mxd





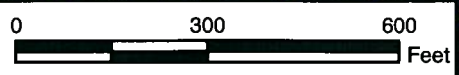
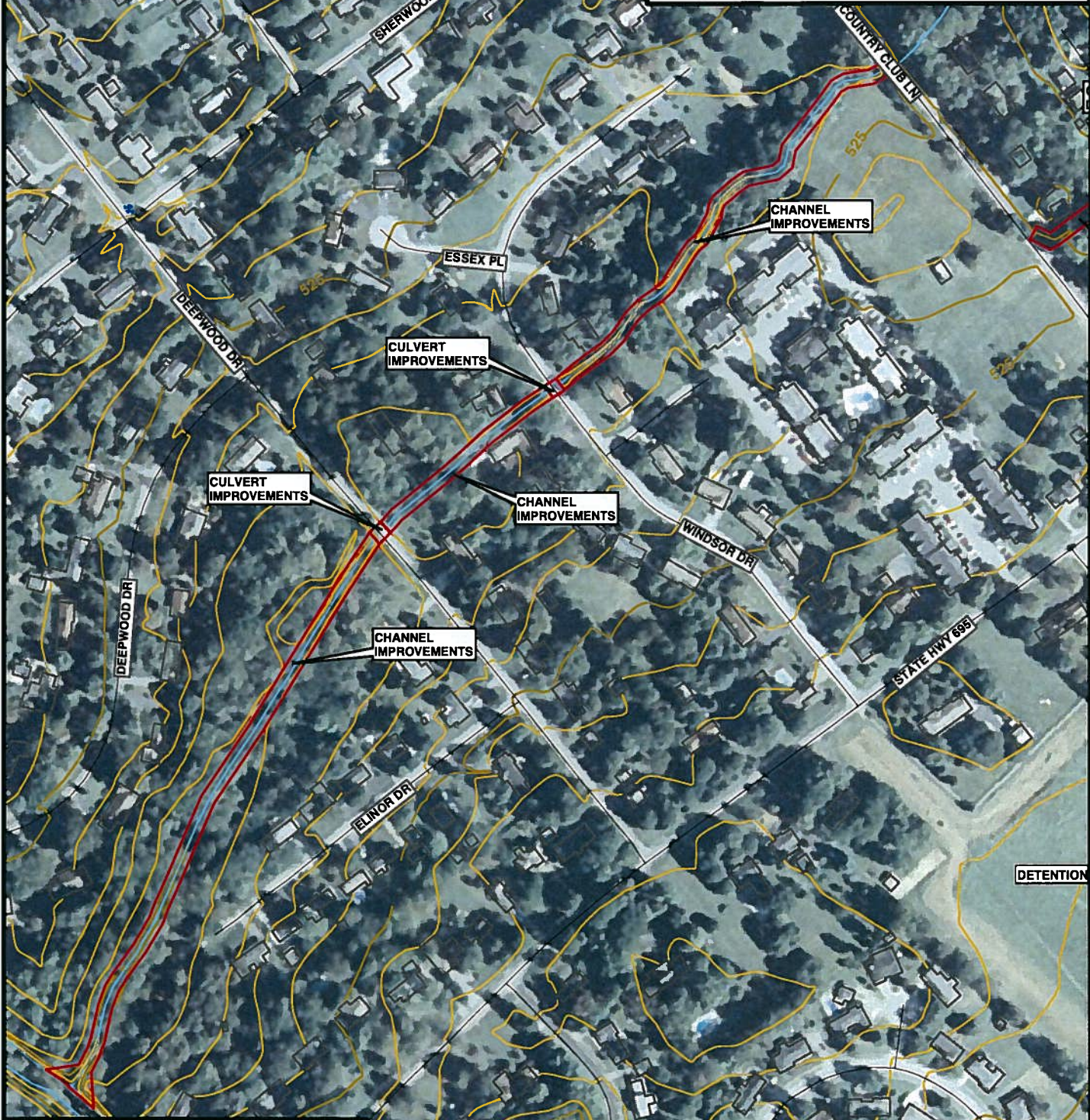

**HOPKINSVILLE SURFACE AND STORMWATER UTILITY**

**WINDSOR DR, FAULKNER DR, HARTON PL, DEEPWOOD DR, COUNTRY CLUB LN, WHITE ST, HENRY ST**



**Legend:**

-  SURFACE DRAINAGE IMPROVEMENTS
-  SINKHOLE / DEPRESSION
-  EXISTING STORM SEWER
-  STREAM

P:\0005\0298-Hopkville Sur and Stormw Ut\Drainage Plan\Drawings\Report Maps\Map\_B-31C.mxd

**Woodmont Watershed  
Estimated Project Cost**

<b>ITEM NO.</b>	<b>ITEM</b>	<b>QUANTITY</b>	<b>UNIT</b>	<b>UNIT PRICE</b>	<b>AMOUNT</b>
1	Detention basin upstream of Irish Place Subdivision	1	LS	\$ 120,000	\$ 120,000
2	Detention basin improvements downstream of Irish Place Subdivision	1	LS	\$ 30,000	\$ 30,000
3	Detention basin upstream of Springmont Drive Sinkhole	1	LS	\$ 250,000	\$ 250,000
4	Channel Improvements (cleaning, shaping, lining, and widening)	3000	LF	\$ 30	\$ 90,000
5	Culvert Improvements (Pardue Lane)	1	EA	\$ 25,000	\$ 25,000
6	Culvert Improvements (North Sunset Circle)	1	EA	\$ 25,000	\$ 25,000
7	Culvert Improvements (Country Club Lane)	1	EA	\$ 25,000	\$ 25,000
8	Culvert Improvements (South Sunset Circle)	1	EA	\$ 25,000	\$ 25,000
9	Storm Sewer (east of Mable)	800	LF	\$ 100	\$ 80,000
10	Surface Inlets	3	EA	\$ 2,500	\$ 7,500
11	Emergency Overflow Culvert	700	LF	\$ 200	\$ 140,000
12	Inlet Improvements (Springmont Drive Sinkhole)	1	EA	\$ 12,000	\$ 12,000
13	Land Acquisition	30	Acre	\$ 15,000	\$ 450,000
<b>ESTIMATED CONSTRUCTION COST</b>					<b>\$ 1,279,500</b>
20% Construction Contingency					\$ 255,900
<b>TOTAL ESTIMATED CONSTRUCTION COST</b>					<b>\$ 1,535,400</b>
Engineering and Construction Inspection					\$ 163,000
<b>TOTAL ESTIMATED PROJECT COST</b>					<b>\$ 1,698,400</b>







HOPKINSVILLE SURFACE AND  
STORMWATER UTILITY

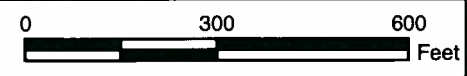
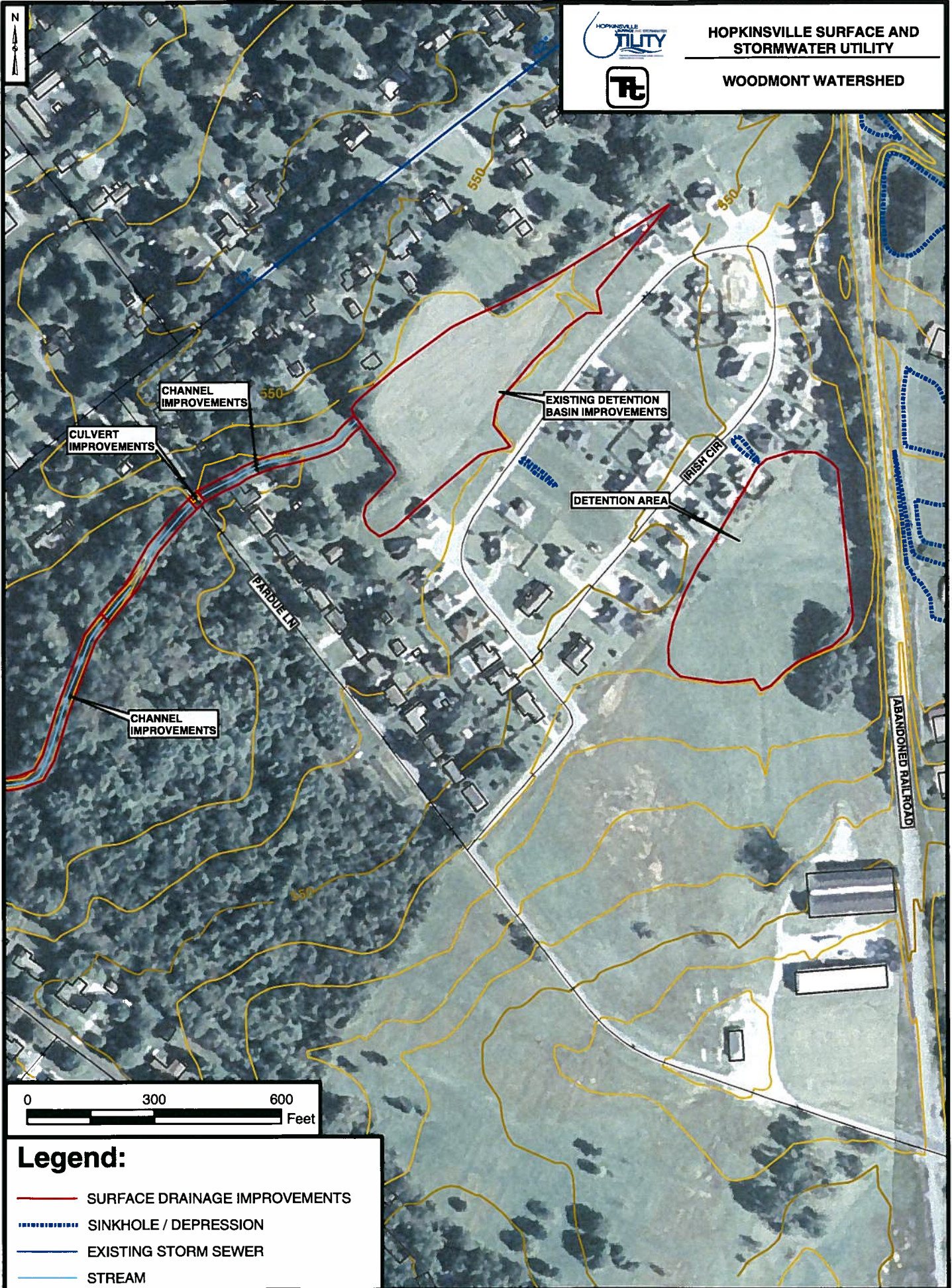

WOODMONT WATERSHED



**Legend:**





-  SURFACE DRAINAGE IMPROVEMENTS
-  SINKHOLE / DEPRESSION
-  EXISTING STORM SEWER
-  STREAM

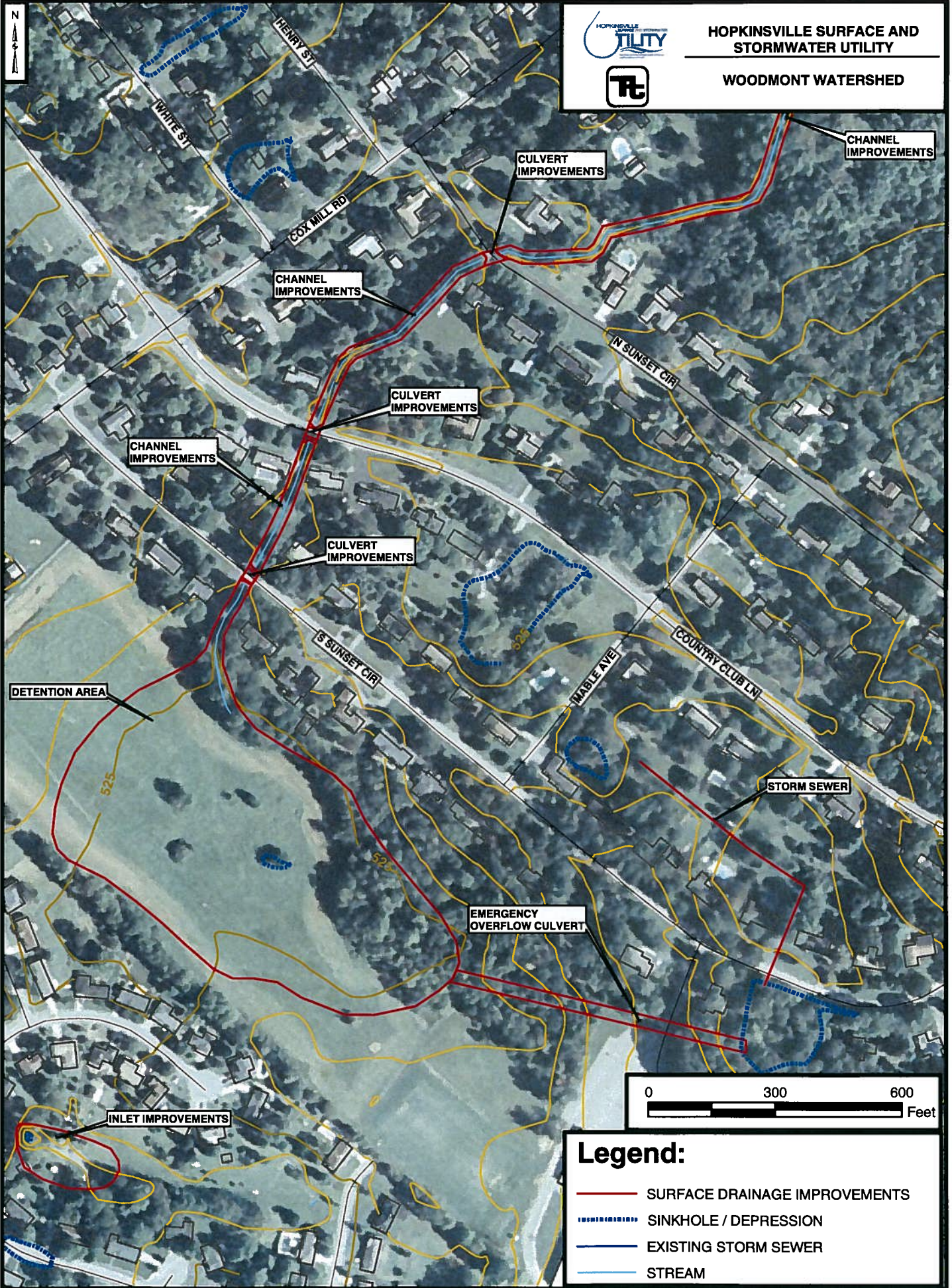

HOPKINSVILLE SURFACE AND STORMWATER UTILITY  
WOODMONT WATERSHED



**Legend:**

-  SURFACE DRAINAGE IMPROVEMENTS
-  SINKHOLE / DEPRESSION
-  EXISTING STORM SEWER
-  STREAM